FORTY-FIRST ANNUAL EXHIBITION of the SOCIETY OF WASHINGTON ARTISTS

IN THE CORCORAN GALLERY OF ART,
JANUARY 1st to JANUARY 30, 1932,
INCLUSIVE.

A CATALOGUE OF THE FORTY-FIRST ANNUAL EXHIBITION OF THE SOCIETY OF WASHINGTON ARTISTS

BEING
A LIST OF THE TITLES
AND AUTHORS
OF THE WORKS OF ART
SHOWN

PRINTED FOR THE SOCIETY
1932

The exhibition will be open to the public from Friday, January 1, 1932, at 2 p. m., to Sunday, January 30, 1932, inclusive.

Sundays and New Year's Day from 2 to 5 p.m., Mondays from 12 m. to 4:30 p. m.; all other days from 9 a. m. to 4:30 p. m.

An admission fee of 25c is charged on Mondays, Wednesdays and Fridays. All other days, including New Year's Day, January 1, free.

THE SOCIETY OF WASHINGTON ARTISTS, *in presenting its Forty-first Annual Exhibition, desires to acknowledge its great indebtedness to the Trustees of the Corcoran Gallery of Art for the use of the exhibition space provided, and the many courtesies extended.*

Officers

Honorary President, WILLIAM H. HOLMES
President, MINOR S. JAMESON
Vice-President, ELIZABETH SAWTELLE
Treasurer, CLARA R. SAUNDERS
Secretary, ROY CLARK

Executive Committee

MAY ASHTON
MARGUERITE MUNN
CHARLES DUNN
TOM BROWN
J. C. CLAGHORN, CHAIRMAN

Jury of Selection

is composed of the Officers and the Members of the Executive Committee

Jury of Prize Awards

MINOR S. JAMESON
LESLEY JACKSON
CHARLES DUNN

PREVIOUS WINNERS OF PRIZES OFFERED BY THE SOCIETY OF WASHINGTON ARTISTS

1910—*First,* Ellen Day Hale.
Second, Bertha Noyes.

1913—*First,* Edward W. Redfield.
Second, John F. Carlson.
Third, Everett L. Warner.
First Honorable Mention, Bayard H. Tyler.
Second Honorable Mention, Chauncey F. Ryder.
Third Honorable Mention, Wm. Baxter Closson.

1914—*First,* W. W. Gilchrist, Jr.
Second, Wm. L. Carrigan.
Third, Catharine Carter Critcher.
First Honorable Mention, Charles Vezin.
Second Honorable Mention, Edward Berge.

1921—*First,* Felicie Waldo Howell.
Second, Alexis B. Many.
Honorable Mention, Sarah Munroe.

1922—*First,* Catharine Carter Critcher.
Second, Felicie Waldo Howell.
First Honorable Mention, Mary Gray.
Second Honorable Mention, Hattie E. Burdette.

1923—*First,* Sarah Munroe.
Second, Mary G. Riley.
Honorable Mention, Marjorie Phillips.

1924—*First,* Minor S. Jameson.
Second, Jerry Farnsworth.
First Honorable Mention, Harry Leith-Ross.
Second Honorable Mention, Eben F. Comins.

1925—*First,* Charles Bittinger.
Second, Mathilde M. Leisenring.
Honorable Mention, Inez Hogan.

1925-6—*First,* Charles Dunn.
Second, Camelia Whitehurst.
Honorable Mention, Edgar Nye.

1927—*Portrait,* Eugen Weisz.
Landscape, Edgar Nye.
Still Life, Hugh H. Breckenridge.
Sculpture, H. K. Bush-Brown.

1928—*Portrait,* Eben F. Comins.
Landscape, Tom Brown.
Still Life, J. Howard Iams.
Sculpture, Angelo Ziroli.

1929—*Portrait,* Camelia Whitehurst.
Honorable Mention, Gladys Smith.
Landscape, Francis Speight.
Honorable Mention, Garnet W. Jex.
Still Life, Joseph M. Plavcan.
Sculpture, Hans Kownatzki.
Honorable Mention, Margaret French Cresson.

1930—*Portrait,* Bennett Durand.
Landscape, Margaret Fish.
Honorable Mention, Renwick Taylor.
Still Life, Alexander B. Levin.
Sculpture, Louise Kidder Sparrow.

1931—*Portrait,* N. C. Wyeth.
Landscape, E. F. Comins.
Still Life, Jack J. Greitzer.
Sculpture, Eleanor M. Mellon

Active Members

Anne Fuller Abbott
Lillian Moore Abbott
Alice S. Acheson
May Ashton
Josepha C. Backus
Burtis Baker
Jessie E. Baker
Sarah Baker
Caroline Van H. Bean
Charles Bittinger
Norma Bose
Alma Bostick
Tom Brown
Hattie E. Burdette
H. K. Bush-Brown
M. Lesley Bush-Brown
Ellen A. Byrne
Mrs. Thomas Lincoln Casey
Susan B. Chase
William B. Chilton
J. C. Claghorn
Roy Clark
Gabrielle DeV. Clements
Lewis Painter Clephane
Eben F. Comins
Robert F. Cornett
Margaret French Cresson
Catharine C. Critcher
Eleanor Parke Custis
Dorothy M. Davidson
Dorsey Doniphan
Charles Dunn
Richard D. Engel
Alice L. L. Ferguson
Emilie Forster
Charles Lee Frank
Herman E. Gasch
Elizabeth H. Graves
Frank F. Greenawalt
Ellen Day Hale
Clara Hill
Lucia B. Hollerith
William H. Holmes
Charles Hoover
Louise Rochon Hoover
Mary Augusta Hoover
Edith Hoyt
Lesley Jackson
Minor S. Jameson
Garnet W. Jex
Wynne Johnson
May M. Kelley
Annie D. Kelly
Lona Miller Keplinger
Mrs. Samuel A. Kimberley
Virginia Morris King
Mathilde M. Leisenring
Margaret McC. Loughborough
John W. Loveland
Alexis B. Many
May C. Marshall
Catherine P. Melton

Richard S. Meryman
Benson B. Moore
Carl C. Mose
Robert E. Motley
Elizabeth Muhlhofer
Marguerite C. Munn
Sarah Munro
Marguerite Neuhauser
Bertha Noyes
Edgar Nye
Ruth Osgood
John U. Perkins
Marjorie Aker Phillips
J. B. Richardson
Mary G. Riley
Paul E. Rolando
A. H. O. Rolle
Clara R. Saunders
Elizabeth Sawtelle
A. J. Schram
Mrs. L. MacD. Sleeth
Louise Kidder Sparrow
Blanche H. Stanley
Charles C. Stotler
Florence Thaw
Ruel P. Tolman
Netta Craig Turkenton
Rosa Wagner
S. Peter Wagner
Mabel Wakem
Ruth Porter Ward
Beulah B. Weaver
Eugen Weisz
Frances Wheeler
de Graffenried Woolley
Margaret Scully Zimmele

Non-Resident Members

May Baker
Gladys Brannigan
Hugh H. Breckenridge
Winfield Scott Clime
Jerry Farnsworth
Helen Sawyer Farnsworth
Mary Kremelberg Gibson
Alfred Hutty
Charlotte B. Kirkham
Arthur Franklin Musgrave
Mary B. Sawtelle
Wells M. Sawyer
Edward S. Shorter
William P. Silva
Carl F. Smith
Ruth Anderson Temple
Frances Louise Thompson
Lilia Tuckerman
Camelia Whitehurst

1932 Prize Awards

The Society's Bronze Medal has been awarded for the best work in each of the following classes:

PORTRAIT AND FIGURE COMPOSITION

To May Ashton for "Louise."
No. 92.

LANDSCAPE AND MARINE

To Mary Riley for "Cathedral at Taxco."
No. 71.

STILL LIFE

To Ruth Porter Ward for "Bignonia."
No. 43.

SCULPTURE

To Gladys Huling Theis for "Maxwell Leggette."
s-7.

Exhibits are, with a few exceptions, for sale. Inquiry may be made of the Society's Representative in the Exhibit Rooms. All works must remain until after the close of the Exhibition.

List of Paintings

1. BETTY LANE
   Street in Moret
2. RUTH A. ANDERSON
   Abbie
3. J. H. FROST
   The Winner
4. TOM BROWN
   The Pond, Rockport, Mass.
5. ROY CLARK
   The Island
6. DOWS (OLIN)
   Washing Tlalpam
7. H. SCHLERETH
   Portrait of Young Lady
8. ROY CLARK
   Old Tree
9. DOWS (OLIN)
   The Gossips Youcatan
10. TOM BROWN
    Summer Afternoon on the North Shore
11. M. KREMELBEIG GIBSON
    Sylvia
12. J. H. FROST
    Homes of Fishermen
13. KATHERINE SUMMY
    Young Italian Boy
14. GARNET W. JEX
    The Old Mill, Waterford, Va.

15. SUSIE PARR
Still Life

16. JAMES S. PETTIT
Still Life

17. ELIZABETH MUHLHOFER
Flowers and Still Life

18. EDGAR NYE
Maryland Village

19. WINFIELD SCOTT CLIME
Lyme Ice Harvest

20. BJORN EGELI
Dr. James F. Mitchell

21. PHILIP SCOTT TYRE
"Along the Canal"

22. ELISE T. CLARK
Mallows

23. LILLIAN L. MOSES
Calla Lilies

24. JAWNE ALLEN
Along the Potomac

25. MINOR S. JAMESON
The Farm

26. MAY ASHTON
Catherine Callahan

27. MARGARET SCULLY ZIMMELE
"On Berkshire Heights"

28. HORTENSE FERNE
Inner Harbor Gloucester

29. PAUL H. SHRAMM
Portrait of Miss Wang

30. SARAH BAKER
Pink Sunbonnet

31. G. W. JAMES, JR.
Vermont Farm House

32. RUTH PORTER WARD
Portrait of Rex Bernheim

33. JESSIE E. BAKER
From the Top of the Hill

34. DOROTHY BARNES
Japanese Figurine

35. HUGH H. BRECKENRIDGE
"The Apple Tree"

36. LAWRENCE McCONAHA
Gray Day

37. ROY L. BARROWS
"Grandma"

38. CHARLES BITTINGER
Mt. Vernon

39. FRANCES S. WICKERSHAM
Miss Lowe

40. GILES FRANCKLYN
The Rhone, at Arles

41. N. BOSE
A Street in Alexandria

42. ROSEBUD CLEPHANE
Sunshine and Houses, Provincetown

43. RUTH PORTER WARD
"Bignonia"

44. LILLIAN MOORE ABBOT
Fleur-de-lis

45. J. C. CLAGHORN
Model Resting

46. HATTIE E. BURDETTE
Garden Chrysanthemums

47. HELEN F. COLLISON
The Insense Burner

48. EBEN F. COMINS
The Rev. Carroll Perry

49. VARNER BEALL
Gladiolas

50. MARGARET SHIPPEN CASEY
Donkey and Posies

51. CARL RAKEMAN
The Blessing

52. J. C. CLAGHORN
Canal Reflections, Lumberville

53. JOHN U. PERKINS
Gloucester Boats

54. CLARA R. LYONS
Still Life with Zinnias

55. JOSEFA BACKUS
Casement Window

56. DOROTHY M. DAVIDSON
Portrait

57. WILLARD B. DYE
Street Scene, Wash., D. C.

58. KENNETH STUBBS
Amy

59. LUCIA B. HOLLERITH
In Montrose Park

No. s-1
CLARA HILL
"Pocahontas"

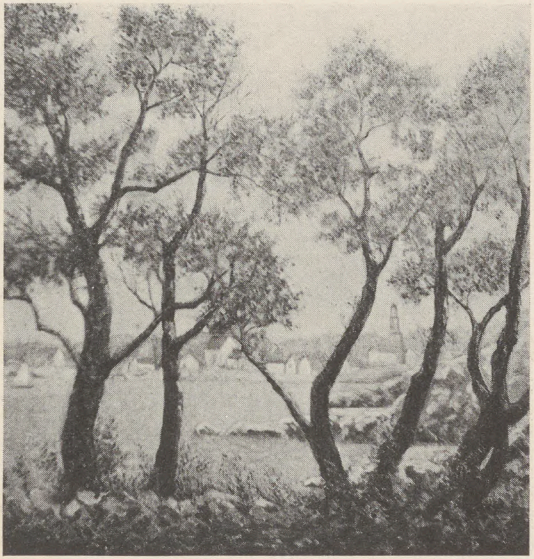

No. 10

TOM BROWN

"Summer Afternoon on the North Shore"

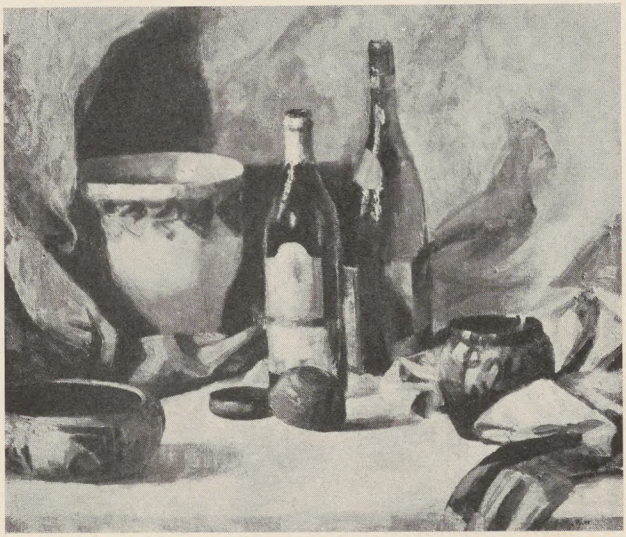

No. 15
SUSIE PARR
"Still Life"

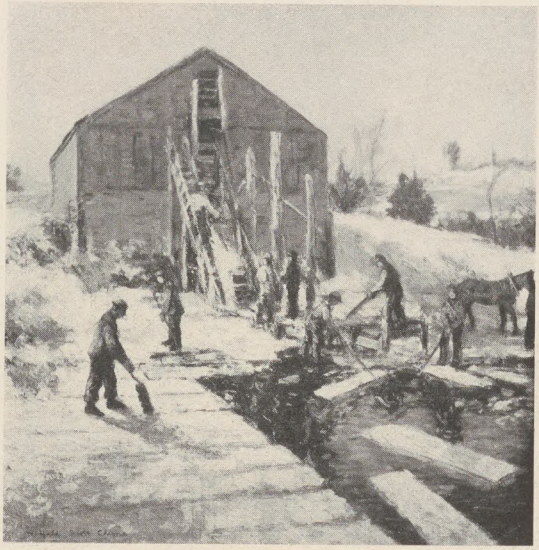

No. 19

WINFIELD SCOTT CLIME

"Lyme Ice Harvest"

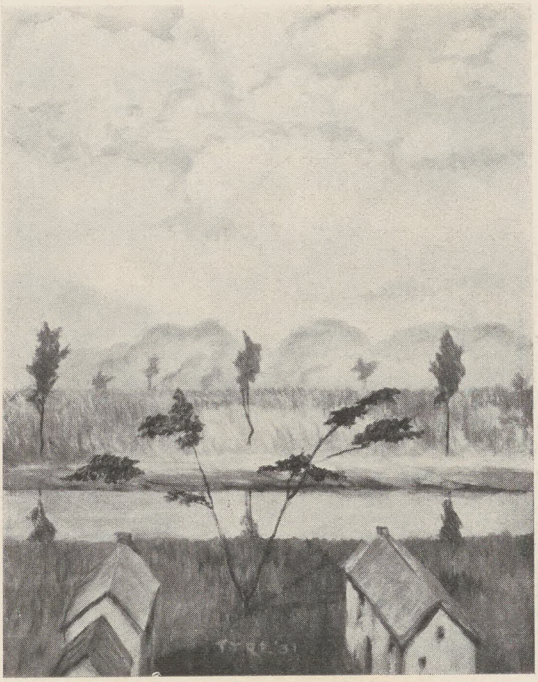

No. 21

PHILIP SCOTT TYRE

"Along the Canal"

No. 26
MAY ASHTON
"Louise"

No. 27
MARGARET SCULLY ZIMMELE
"On Berkshire Heights"

No. 29

PAUL H. SHRAMM

"Portrait of Miss Wang"

No. 32

RUTH PORTER WARD

"Portrait of Rex Bernheim"

Adrienne Lowe

No. 39

FRANCES S. WICKERSHAM

"Miss Lowe"

This is Adrienne Lowe & a beautiful picture

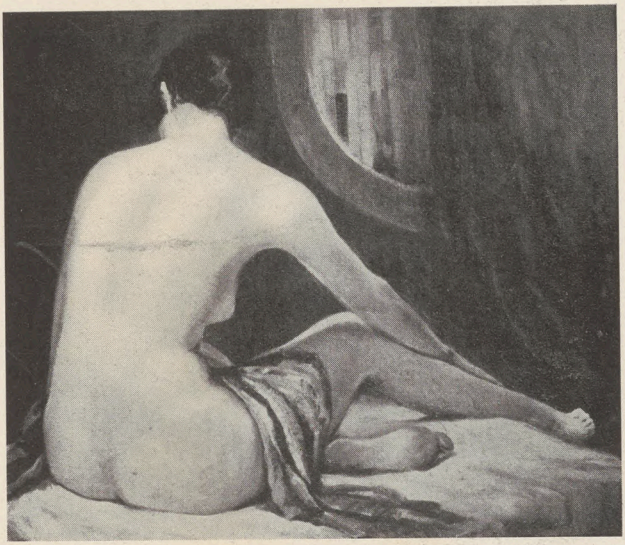

No. 45
J. C. CLAGHORN
"Model Resting"

No. 59
LUCIA B. HOLLERITH
"In Montrose Park"

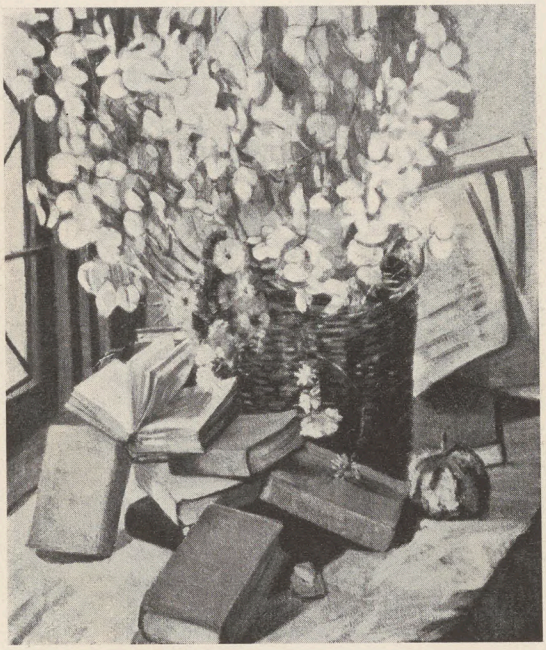

No. 64

ARTHUR F. MUSGRAVE

"Scarlet and Silver"

No. 75
EDITH HOYT
"Mt. Robson"

No. 80
ARTHUR LUCHS
"Window by the Water"

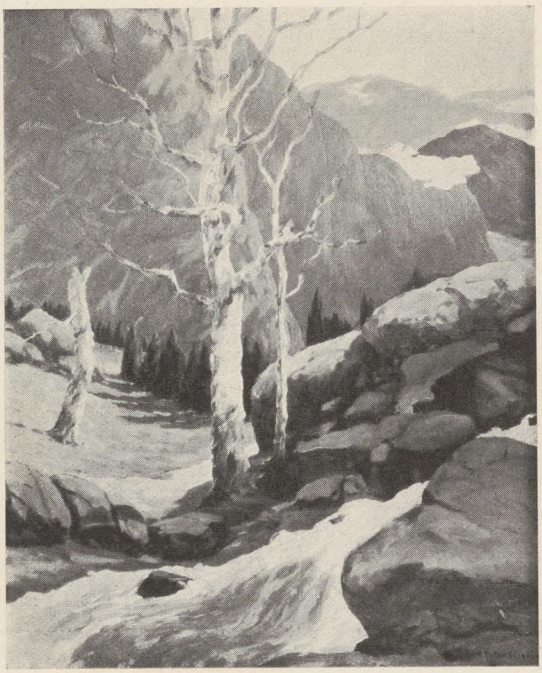

No. 91

S. PETER WAGNER

"The Alps in Switzerland"

No. 93

F. C. KIRK

"My Studio Window"

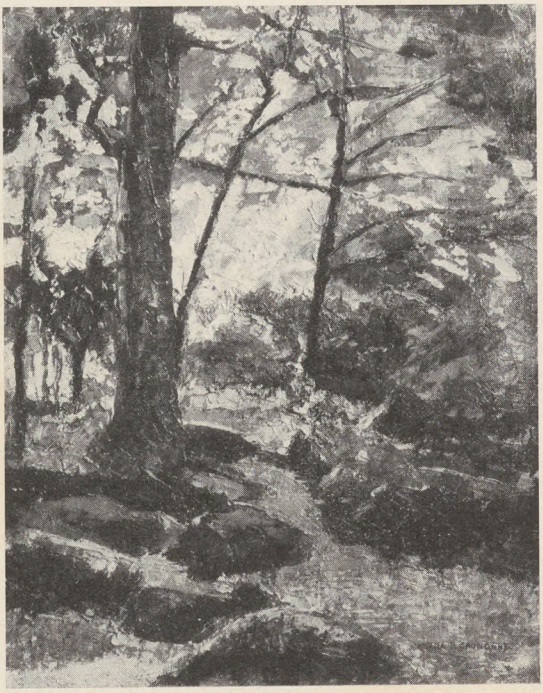

No. 101
CLARA R. SAUNDERS
"Along the Creek"

No. 112

DORSEY DONIPHAN

"Autumn—A Portrait"

No. 154
ROWLAND LYON
"The Windmill"

60. A. J. SCHRAM
Meadows in Winter

61. ALMA BOSTICK
Portrait of Madame G.

62. WELLS M. SAWYER
An Andalusian Village by the Sea

63. SAMUEL F. HERSHEY
October Afternoon

64. ARTHUR FRANKLYN MUSGRAVE
Scarlet and Silver

65. R. E. MOTLEY
Evening

66. CHARLES HOOVER
Old Russian Embassy

67. HATTIE E. BURDETTE
Katherine

68. J. C. CLAGHORN
Afternoon Shadows

69. CHARLES HOOVER
Street in Georgetown

70. CARL RAKEMAN
A Modern Madonna

71. MARY G. RILEY
Cathedral at Taxco

72. GARNET W. JEX
The Harpers Ferry Gap in Winter

73. ALMA BOSTICK
Echevaria

74. RUTH OSGOOD
Three Girls Sunning

75. EDITH HOYT
Mount Robson

76. ALEXANDER CLAYTON
My Sister

77. ELEANOR HARRIS
Portrait

78. J. LEE FUNK
Taos Church at Night

79. ELIZABETH MUHLHOFER
Dogwood Blossoms

80. ARTHUR J. LUCHS
Window by the Water

81. BENSON B. MOORE
Stream in Winter

82. LEWIS PAINTER CLEPHANE
Provincetown from the Dunes

83. MARGUERITE NEUHAUSER
Colonial Flowers

84. MARY G. RILEY
Hills of Provence

85. SEWELL JOHNSON
Violin Still-Life

86. CHARLOTTE BURT KIRKHAM
Old St. Julien le Pauvre, Paris, France

87. G. M. SWIGGETT
Amaryllis

88. MARGUERITE C. MUNN
Monday Morning, La Granja

89. MARGARET FISH
Figure Composition

90. WILLIAM F. WALTER
End of the Run

91. S. PETER WAGNER
The Alps in Switzerland

92. MAY ASHTON
Louise

93. FRANK C. KIRK
My Studio Window

94. CATHARINE C. CRITCHER
Hopi Indian Maid

95. M. M. SIEBENTHAL
Beach and Tide, Grand Manan

96. ADELAIDE DWYER
The Yards of the Great Northwestern

97. ROBERT KIRKPATRICK
The Synagogue

98. MATHILDE M. LEISENRING
Autumn Flowers

99. LUCIA B. HOLLERITH
The China Cat

100. R. S. MERYMAN
Peonies

101. CLARA R. SAUNDERS
Along the Creek

102. NELSON DAVIS
Girl in White

103. A. J. SCHRAM
Along the Canal

104. MARGARET FISH
Market Day

105. LOUISE PERSHING
Virginia

106. MARGUERITE NEUHAUSER
Gladioli

107. KENNETH STUBBS
Still Life

108. BEULAH B. WEAVER
Anne

109. HENRIETTA HUNT HENNING
Bavarian Peasant Woman

110. BEULAH B. WEAVER
Water Street

111. MAY CHISWELL MARSHALL
The Meeting House

112. DORSEY DONIPHAN
Portrait

113. FRANCES S. WICKERSHAM
Cabin John Locke

114. MAY CHISWELL MARSHALL
Window and Bay

115. SEWELL JOHNSON
Portrait of Duke Ellington

116. ROWLAND LYON
Provincetown Roofs

117. CHARLES DUNN
Mary and Joseph

118. WINFIELD SCOTT CLIME
On Main Street

119. EVA SPRINGER
Still Life, Flowers

120. GLADYS MILLIGAN
"At Taos, New Mexico"

121. GLADYS NELSON SMITH
Landscape (Harper's Ferry)

122. MARGUERITE C. MUNN
Near La Granja

123. MARGARET LOUGHBOROUGH
From a Colonial Garden

124. DORSEY DONIPHAN
"The Pond of Fulton's Folly"

125. MINOR S. JAMESON
Afternoon, Green Mountains

126. ELIZABETH SAWTELLE
Birches

127. NELSON DAVIS
Portrait Miss Paula Brown

128. EDGAR NYE
Rocks

129. SARAH MUNROE
An Arrangement

130. EDGAR NYE
The Elm Tree

131. CAMELIA WHITEHURST
Patricia Waters

132. ROY CLARK
The Valley

133. EDITH HOYT
Lake Maligne, Jasper Park

134. EVE GARRISON
Portrait

135. RUTH OSGOOD
Willows in the Glen

136. CHARLOTTE BURT KIRKHAM
Interior, St. Julien le Pauvre

137. ELIZABETH SAWTELLE
Phillips Farm, Ogunquit

138. DOROTHY BARNES
Solitude

139. CATHARINE C. CRITCHER
Indian Mystic

140. CHARLES DUNN
Jesus

141. LISA V. MONCURE
Still Life

142. CLARA R. SAUNDERS
Near the Canal

143. ARTHUR J. LUCHS
Elizabeth

144. EDWARD S. SHORTER
Fading Glory

145. KATHARINE CALVIN
Street in Venice

146. ELEANOR HARRIS
Miss Nancy Dudley

147. LUCIA B. HOLLERITH
The Willow Oak

148. LISA V. MONCURE
Landscape

149. de GRAFFENRIED WOOLLEY
Dr. Volbehr Receiving The Gutenberg Bible

150. MINOR S. JAMESON
Nightfall

151. EDITH HOYT
On the Edge of a Glacier

152. H. SCHLERETH
Prof. Carl von Marr

153. LOUISE ROCHON HOOVER
Sleigh Bells

154. ROWLAND LYON
The Windmill

List of Sculpture

s-1. CLARA HILL
Pocahontas

s-2. HENRY K. BUSH-BROWN
Portrait, Study No. 2

s-3. HENRY K. BUSH-BROWN
Portrait, Study No. 1

s-4. FRANC EPPING
"Blind"

s-5. CLARA HILL
Dolphin Rider

s-6. NORMAN J. MORTIMER
Mrs. Howard Myers

s-7. GLADYS HULING THEIS
Maxwell Leggette

s-8. MARGARET BROXTON
Portrait of Mary Taylor

s-9. GLADYS HULING THEIS
Youth

s-10. CLARA HILL
Donna Laura

s-11. PAUL H. SHRAMM
Two Sisters, Bronze

s-12. CARL C. MOSE
Woman of Mexico

s-13. GLADYS HULING THEIS
Pensive Childhood

s-14. NORMAN J. MORTIMER
Rev. Dooley Boogher

s-15. LOUISE KIDDER SPARROW
Statuette: Tree of Life

s-16. MARGARET BROXTAN
Miss Sally Dessez

s-17. FRANC EPPING
"Pavaka"

s-18. ELEANOR M. MELLON
Portrait J. S.

s-19. LOUISE KIDDER SPARROW
Bas-Relief of General Samuel Warren Miller
U. S. A. Retired

Names and Addresses of Exhibitors
With the Numbers of their Works

Abbott, Lillian Moore—44 ..... 5207 38th St. N. W.
Allen, Jawne—24 ..... 1816 H St. N. W.
Anderson, Ruth A.—2 ..... 53 Charles St., Boston, Mass.
Ashton, May—26, 92 ..... 2930 Upton St. N. W.

Backus, Josefa—55 ..... 2416 Tracy Place
Baker, Sarah—30 ..... 1420 35th St.
Baker, Jesse E.—33 ..... The Calverton
Barnes, Dorothy—34, 138 ..... 808 17th St. N. W.
Beall, Varner—49 ..... The Shoreham Hotel
Bittinger, Charles—38 ..... 3403 O St. N. W.
Bjorn, Egeli—20 ..... 3 St. Matthew Court. N. W.
Brown, Tom—4, 10 ..... 3358 18th St. N. W.
Bose, N.—41 ..... 1732 Webster St. N. W.
Bostick, Alma—61, 73 ..... 1906 N St. N. W.
Breckenridge, Hugh H.—35 ..... Fort Washington, Penna.
Broxton, Margaret—s-16, s-8
508 Strong St., Lyon Village, Va.
Burdette, Hattie E.—46 67 ..... 1623 H St.
Bush-Brown, Henry K.—s-2, s-3 ..... 1760 Euclid St.
Burrows, Roy L.—37 ..... 718 18th St. N. W., Apt. 56

Calvin, Katharine—145 ..... 139 N. Forge St., Akron, Ohio
Casey, Margaret Shippen—50 ..... 1315 30th St. N. W.
Claghorn, J. C.—45, 52, 68 ..... Cabin John, Md.
Clark, Elsie T.—22 ..... 808 17th St. N. W.
Clark, Roy C.—5, 8, 132 ..... 144 Uhland Terrace
Clayton, Alexander—76
6403 Brookville Rd., Chevy Chase, Md.
Clephane, Lewis Painter—82 ..... 1824 Ontario Pl.
Clephane, Rosebud—42 ..... 1824 Ontario Pl. N. W.
Clime, Winfield Scott—19, 118 ..... Old Lyme, Conn.
Collison, Helen F.—47 ..... 1363 Rittenhouse St. N. W.
Comins, Eben F.—48 ..... 1611 Conn. Ave.
Critcher, Catharine—94, 139 ..... 1726 Conn. Ave.

Davidson, Dorothy M. ..... 1825 F St. N. W.
Davis, Nelson—102, 127 ..... 1616 H St. N. W.
Doniphan, Dorsey—112, 124 ..... 1462 Harvard St. N. W.
Dows, Olin—6, 9 ..... 3126 O St.
Dunn, Charles—117, 140 ..... 912 19th St. N. W.
Dwyer, Adelaide—96 ..... 4614 15th St. N. W.
Dye, Willard B.—57 ..... 1348 Kearney St. N. E.

Epping, Franc—s-4, s-17 ..... 1751 New Hampshire Ave.

Ferne, Hortense—28 ..... 10 S. 18th, Philadelphia, Pa.

Francklyn, Gales—40_____Paris
Fish, Margaret—89, 104_____Palestine, Texas
Frost, J. H.—3, 12_____1318 Ridges Pl.
Funk, J. Lee—78_____1726 Conn. Ave.
Garrison, Eve—134_____1553 W. Madison St., Chicago, Ill.
Gibson, W. Kromelbeig—11_1007 N. Charles St., Balto., Md.

Harris, Eleanor—77, 146_____Aldie, Va.
Henning, Henrietta Hunt—109
2333 Glenmary Ave., Louisville, Ky.
Hershey, Samuel F.—63_____Rockport, Mass.
Hill, Clara—s-1, s-5, s-10_____6 Dupont Circle
Hollerith, Lucia B.—59, 99, 147_____808 17th St. N. W.
Hoover, Louise Rochon—153_____409 Evening Star Bldg.
Hoover, Charles—66, 69_____409 Evening Star Bldg.
Hoyt, Edith—75, 133, 151_____1301 21st St.

James, G. W., Jr.—31_____3233 Park Ave., Richmond, Va.
Jameson, Minor S.—25, 125, 150
13 Oxford St., Chevy Chase, Md.
Jex, Garnet W.—14, 72_____711 Florida Ave. N. E.
Johnson, Sewell—85, 115_____220 Portner Apts.

Kirk, Frank C.—93_____38 Union Square, New York City
Kirkham, Charlotte Burke—86, 107, 136
107 Maplewood Terrace, Springfield, Mass.
Kirkpatrick, Robert—97_____1731 Conn. Ave. N. W.

Lane, Betty—1_____Falls Church, Va.
Leisenring, Mathilde M.—98_____1777 Church St. N. W.
Loughborough, Margaret—123_____2700 Que St. N. W.

Luchs, Arthur J.—80, 113, 143_____2844 Conn. Ave.
Lyons, Clara R.—54
209 Warren Ave., Aurora Hills, Alexandria, Va.
Lyon, Roland—116, 154_209 Rosemary St., Chevy Chase,Md.
Marshall, May Chiswell—111, 114
1020 Marion St., Columbia, S. C.
McConaha, Lawrence—36___405 Pearl St., Richmond, Va.
Mellon, Eleanor M.—s-18_____116 East 66th St.
Meryman, R. S.—100_____c/o Corcoran Gallery of Art
Moncure, Lisa V.—141, 148____1811 Wyoming Ave. N. W.
Mortimer, Norman J.—s-6, s-14_____1320 29th St. N. W.
Mose, Carl C.—s-12
3210 Girard Ave., So., Minneapolis, Minn.
Moses, Lillian L.—23_____2700 Tilden St. N. W.
Motley, R. E.—65_____900 17th St. N. W.
Moore, Benson B.—81_____105 R St. N. E.
Muhlhofer, Elizabeth—17, 79_____130 11th St. S. E.
Milligan, Gladys—120_____National Cathedral School

Munn, Margaret C.—88, 122_____1842 16th St. N. W.
Munroe, Sarah—129_____1905 N St. N. W.
Musgrove, Arthur Franklyn—64
19 Follen St., Cambridge, Mass.

Neuhauser, Margaret—83, 106_____1847 Kalorama Rd.
Nye, Edgar—18, 128, 130_____1008 Taylor St. N. E.

Osgood, Ruth—74, 135_____1713 P St. N. W.

Parr, Susie—15_____3800 14th St. N. W.
Perkins, John V.—53_____1309 Shepherd St. N. W.
Pershing, Louise—105__935 N. Negley Ave., Pittsburgh, Pa.
Pettit, James S.—16_____1718 Que St. N. W.

Rakeman, Carl—51, 70
9109 Conn. Ave., N. Chevy Chase, Md.
Riley, May G.—71, 84_____2141 LeRoy Place

Saunders, Clara R.—101, 142_____808 17th St. N. W.
Sawtelle, Elizabeth—126, 137_____2100 Mass. Ave. N. W.
Sawyer, Wells M.—62_____47 5th Ave., New York
Schlereth, H.—7, 152_____1841 Columbia Rd., Apt. 604
Schram, A. J.—60, 103_____4932 Brandywine St. N. W.
Shramm, Paul H.—29 s-11
114 W. Thornapple St., Chevy Chase, D. C.
Siebenthal, M. M.—75_____1652 Newton St. N. W.
Shorter, Edward S.—144_____130 Ga. Ave., Macon, Ga.
Smith, Gladys Nelson—121_____2145 Calif. St. N. W.
Sparrow, Louise Kidder—s-15, s-19_____1661 Crescent Pl.
Springer, Eva—119_____4000 Cathedral Ave.
Stubbs, Kenneth—58, 107_____1369 Quincy St. N. W.
Summy, Katharine—13_____1673 Columbia Rd.
Swiggett, G. M.—87_____421 11th St. N. E.

Theis, Gladys Huling—s-7, s-9, s-13__2121 New York Ave.
Tyre, Philip Scott—21__1520 Locust St., Philadelphia, Pa.

Wagner, S. Peter—91_____Rockville, Md.
Walter, William F.—90_____3027 Newark St. N. W.
Ward, Ruth Porter—32, 43_____3639 New Hampshire Ave.
Weaver, Beulah B.—108, 110_____2133 Wisconsin Ave.
Whitehurst, Camelia—131__2180 Chancey Rd., Balto, Md.
Wickersham, Francis D.—39, 113
104 E. Oxford St., Chevy Chase, Md.
Woolley, de Graffenried—149_____3401 Prospect Ave.

Zimmele, Margaret—27_____2728 36th Place

COLUMBIAN PRINTING CO., INC.